

PREPARED FOR  
JEFF OWNBY

PLAT OF SURVEY

- OF -

Lots 4 and 5 in Block "J" in Cisco Beach, a Subdivisio in Section 5,  
Township 1 North, Range 17 East, according to the plat recorded  
in Volume 8 of Plats on page 103 in Walworth County, Wisconsin.

PATHFINDER SURVEYING  
(a NMB Company)  
P.O BOX 322  
LAKE GENEVA, WI. 53147  
WWW.PATHFINDERSURVEYING.NET  
262-248-8303

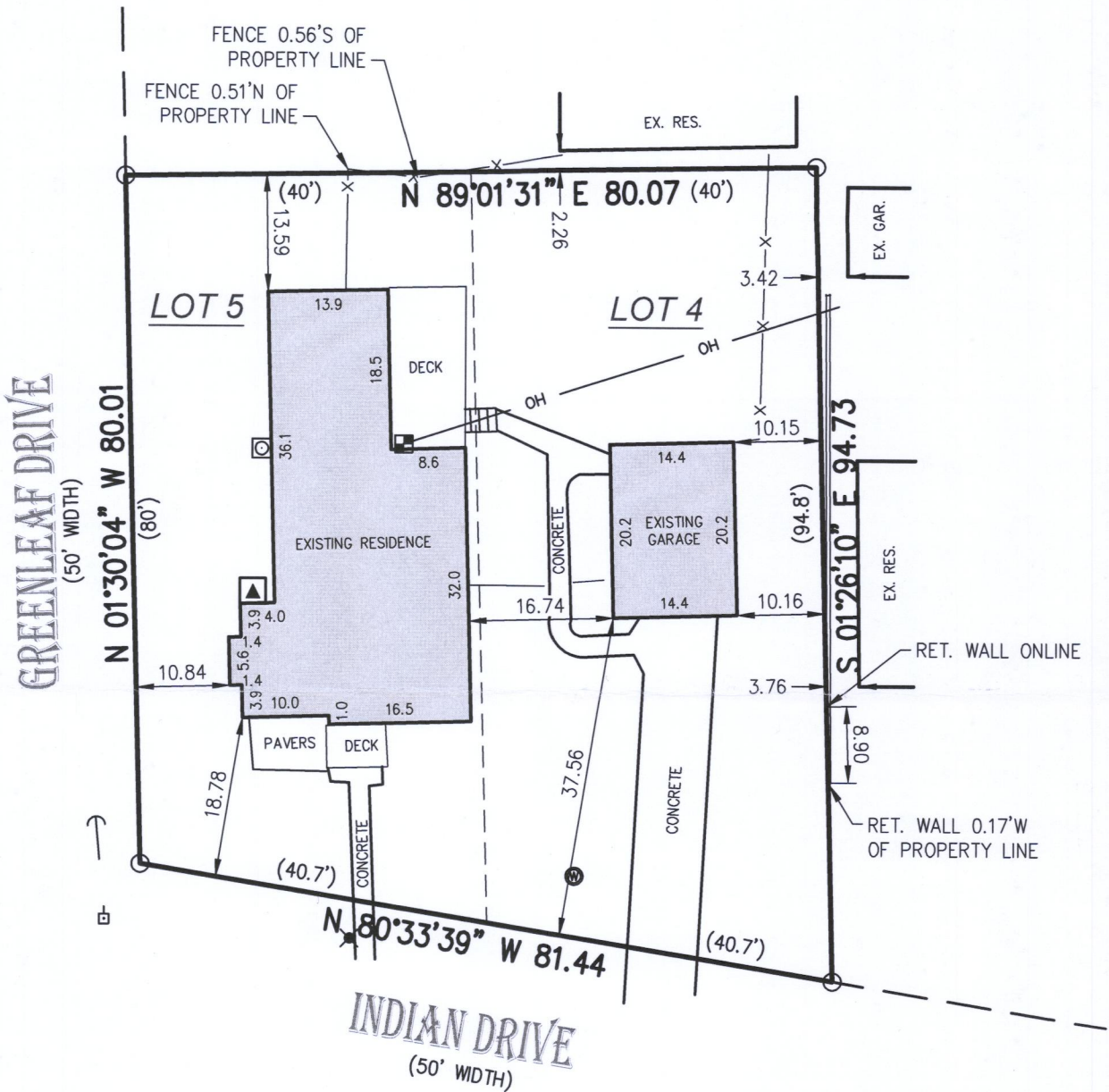
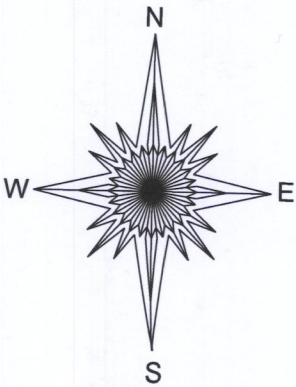

- ( ) = recorded as
- ⏏ = power pole
- = found iron pipe
- OH — = overhead wires
- ⦿ = light pole
- ⊙ = well
- X — = fence
- ⦶ = electric meter
- ⬆ = hvac
- ⊙ = gas meter

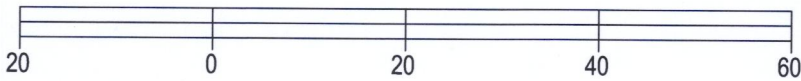

BASIS OF BEARING OF THIS PLAT: THE US STATE PLANE  
COORDINATE SYSTEM SOUTH ZONE, NAD 83. WISCORS.

I hereby certify that I have surveyed the above- described property and the  
above map is a is a true representation thereof and shows the size and  
location of the property, its exterior boundaries, the location and dimensions  
of all structures thereon, fences, apparent easements and roadways and  
visible encroachments if any to the best of my knowledge and belief.

This survey is made for the present owners of the property, and those who  
purchase, mortgage, or guarantee the title thereto, within one year from the  
date hereof.

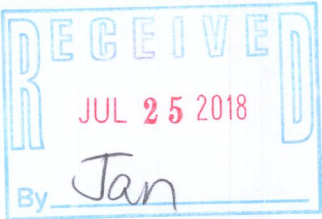

*Mark R. Madsen*  
MARK R. MADSEN S - 2271  
Wisconsin Professional Land Surveyor

SCALE 1" = 20'

JOB # 2018.0162.01

TAX ID # ICI 00223A

DATED THIS 24TH DAY OF MAY, 2018.

ICI-223A

116-1052